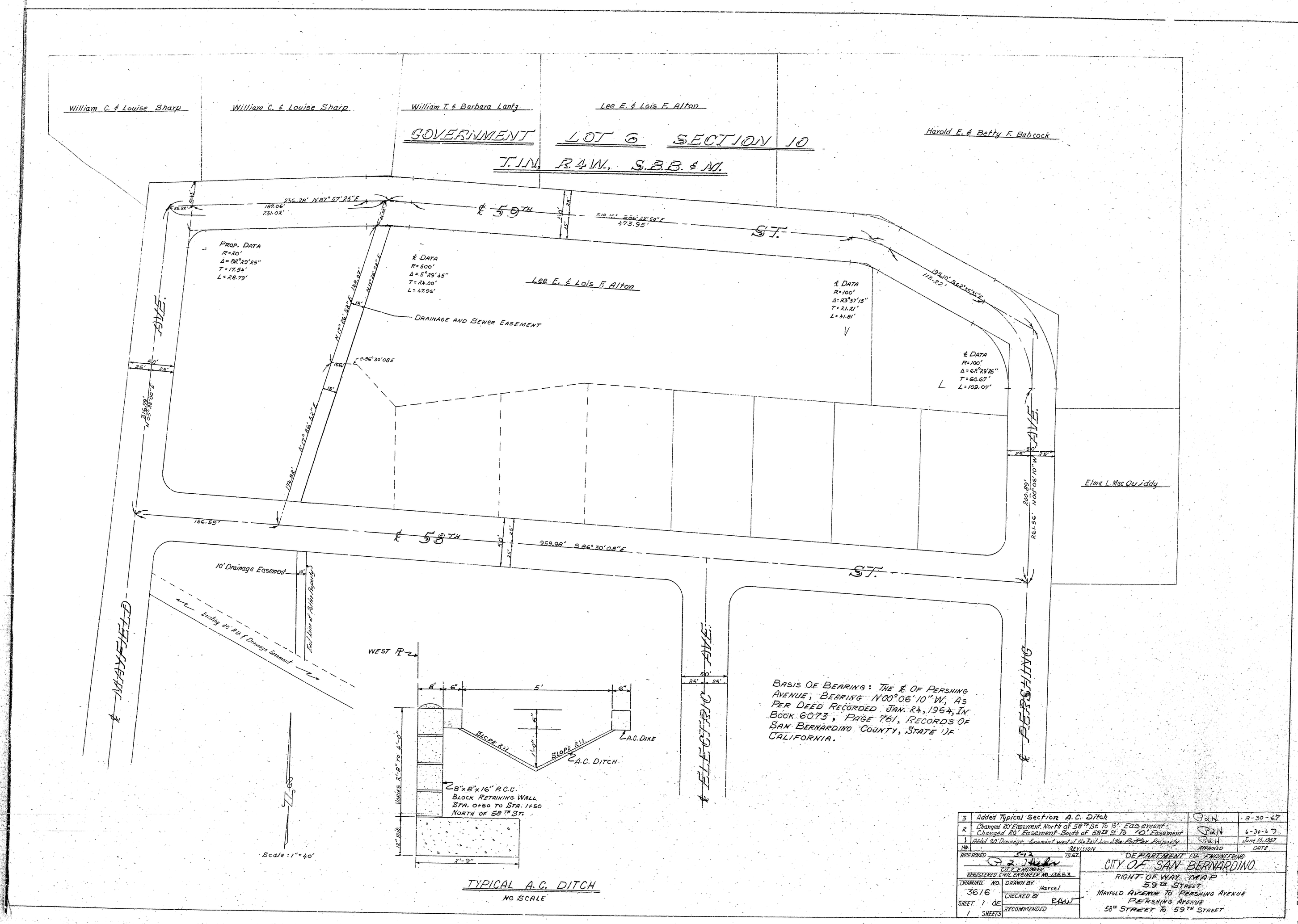

No.	REVISION	APPROVED	DATE
3	Added Typical Section A.C. Ditch	P.A.H.	8-30-67
2	Changed 20' Easement North of 58TH St. To 15' Easement Changed 20' Easement South of 58TH St. To 10' Easement	P.A.H.	6-30-67
1	Added 20' Drainage Easement west of the Exit Line of the Potter Property	P.A.H.	June 13, 1967

APPROVED 5-12 1967
P. Z. Hicks
CITY ENGINEER
REGISTERED CIVIL ENGINEER NO. 13653

DRAWING NO. 3616
SHEET 1 OF 1 SHEETS
DRAWN BY Harrel
CHECKED BY RAW
RECOMMENDED

DEPARTMENT OF ENGINEERING
CITY OF SAN BERNARDINO
RIGHT OF WAY MAP
59TH STREET
MAYFIELD AVENUE TO PERSHING AVENUE
PERSHING AVENUE
58TH STREET TO 59TH STREET